



TEST REPORT

LAB NO. : (9317)342-0765-R1
DATE : Jan 17, 2018
PAGE : 1 OF 10

The report is amendment of and supersedes the previous report (9317)342-0765 dated Dec 15, 2017

APPLICANT : **FLASHBAY ELECTRONICS**
BLDG B&C XI FENG CHENG IND ZONE, NO. 2 FUYUAN
ROAD HE PING, VILLAGE, FUYONG TOWN, SHENZHEN,
CHINA

CONTACT PERSON : LEVIN

DATE OF SUBMISSION : Dec 08, 2017

TEST PERIOD : Dec 08, 2017 to Dec 15, 2017

NO. OF WORKING DAYS : 6

SAMPLE DESCRIPTION : Fidget Spinner

Color: /

Style no. / Model no.: Flow(FW),Cosmic(CM),Sport Mini(SM), Sport Plus(SU)

P.O. No.: /

Country of Origin: /

Country of Destination: /

MANUFACTURER : /

SUMMARY OF TEST RESULTS

| TEST REQUESTED | CONCLUSION | REMARK |
|---|------------|--------|
| European Parliament and Council Directive 2011/65/EU on the Restriction of the Use of Certain Hazardous Substances in Electrical and Electronic Equipment (RoHS) | PASS | |
| Phthalates Test – Directive 2015/863/EU Amendment of European Parliament and Council Directive 2011/65/EU on the Restriction of the Use of Certain Hazardous Substances in Electrical and Electronic Equipment (RoHS) (Note: The amendment will be effective on 22 July 2019. For medical devices and control instruments, effective date will be 22 July 2021.) | PASS | |

LA

**Bureau Veritas Consumer Products Services
(Guangzhou) Co., Ltd**
No. 183, Shinan Road, Meilin Plaza, Dongchong,
Nansha, Guangzhou, Guangdong Province, China
511453
Tel: (86) 20 2290 2088 Fax: (86) 20 3490 9303
Email: BVCPSP_yinfo@cn.bureauveritas.com
Website: cps.bureauveritas.com

This report is governed by, and incorporates by reference, the Conditions of Testing as posted at the date of issuance of this report at <http://www.cps.bureauveritas.com> and is intended for your exclusive use. Any copying or replication of this report to or for any other person or entity, or use of our name or trademark, is permitted only with our prior written permission. This report sets forth our findings solely with respect to the test samples identified herein. The results set forth in this report are not indicative or representative of the quality or characteristics of the lot from which a test sample was taken or any similar or identical product unless specifically and expressly noted. Our report includes all of the tests requested by you and the results thereof based upon the information that you provided to us. You have 60 days from date of issuance of this report to notify us of any material error or omission caused by our negligence; provided, however, that such notice shall be in writing and shall specifically address the issue you wish to raise. A failure to raise such issue within the prescribed time shall constitute your unqualified acceptance of the completeness of this report, the tests conducted and the correctness of the report contents.

The content of this PDF file is in accordance with the original issued reports for reference only.
This Test Report cannot be reproduced, except in full, without prior written permission of the company.



LAB NO. : (9317)342-0765-R1
DATE : Jan 17, 2018
PAGE : 2 OF 10

BUREAU VERITAS CONSUMER PRODUCTS SERVICES (GUANGZHOU) CO., LTD

NINA REN
SENIOR MANAGER



REMARK

If there are questions or concerns on this report, please contact the following persons:

- a) GENERAL TEL: (86)755 83437287
FAX: (86)755 83439100
- b) BUSINESS SZ TEL: (86)755 21534695
FAX: (86)755 83439100
BUSINESS GZ TEL: (86) 20 87148525
FAX: (86) 20 87148528
- EMAIL: eechemical.sc@cn.bureauveritas.com
WEBSITE: cps.bureauveritas.cn



LAB NO. : (9317)342-0765-R1
DATE : Jan 17, 2018
PAGE : 3 OF 10

Photo of the Submitted Sample

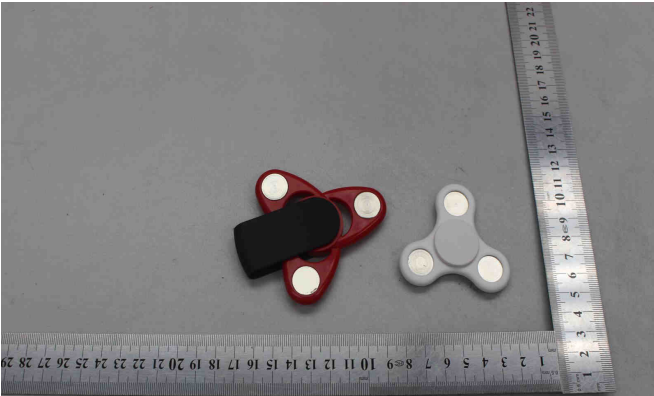

Report Number
(9317)306-0828



Report Number
(9317)306-0828

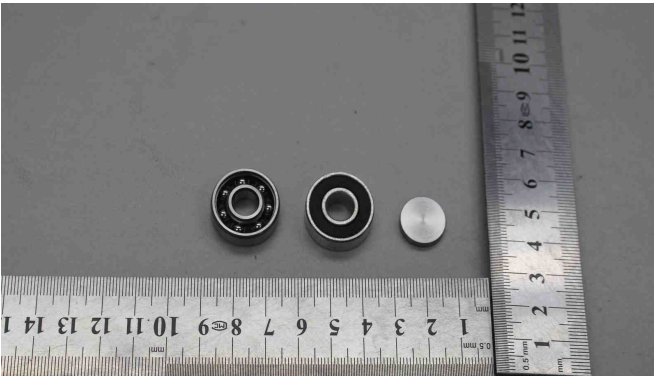

Report Number
(9317)342-0765

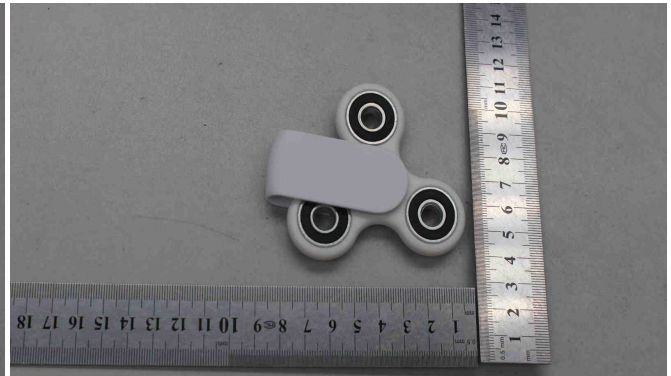

Report Number
(9317)342-0765

Photograph of test item(s)

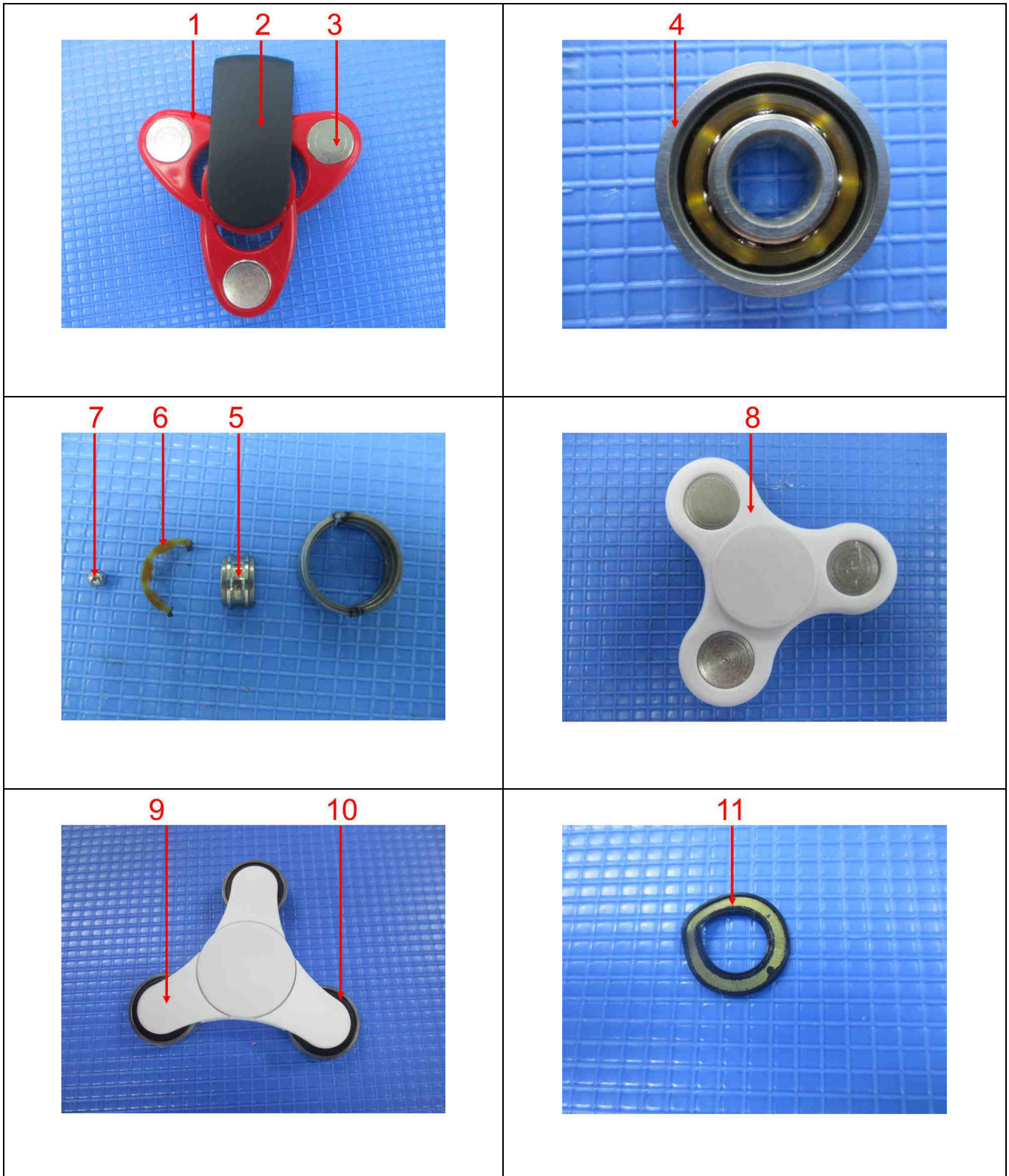



**BUREAU
VERITAS**

LAB NO. : (9317)342-0765-R1
DATE : Jan 17, 2018
PAGE : 5 OF 10

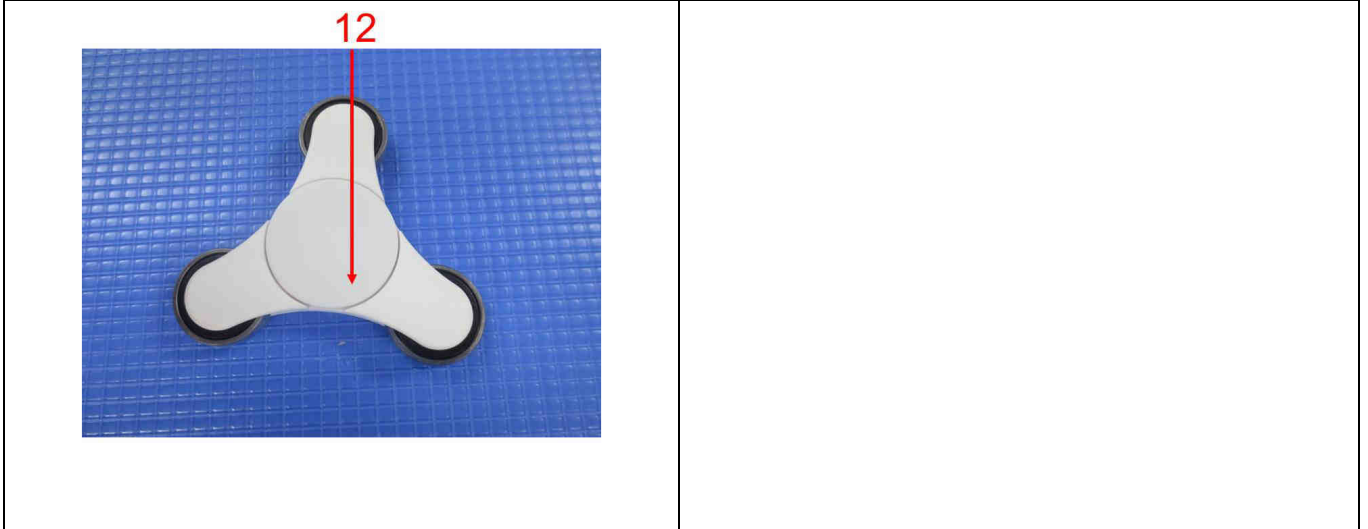



LAB NO. : (9317)342-0765-R1
 DATE : Jan 17, 2018
 PAGE : 6 OF 10

TEST RESULT

Compliance Test - European Parliament and Council Directive 2011/65/EU on the Restriction of the Use of Certain Hazardous Substances in Electrical and Electronic Equipment (RoHS)

Test Method : See Appendix.

| Test Item(s) | Item / Component Description(s) + Location(s) | Style(s) |
|--------------|---|----------|
| 1 | Red plastic (case) | - |
| 2 | Black plastic (handle) | - |
| 3 | Silvery metal (connector) | - |
| 4 | Silvery metal (out ring, bearing) | - |
| 5 | Silvery metal (inner ring, bearing) | - |
| 6 | Brown plastic (bearing) | - |
| 7 | Silvery metal (steel ball, bearing) | - |
| 8 | White plastic (case) | - |
| 9 | Snow plastic (case) | - |
| 10 | Black soft plastic (o ring, bearing) | - |
| 11 | Silvery metal (o ring, bearing) | - |
| 12 | Snow plastic (connector) | - |

See Analytes and their corresponding Maximum Allowable Limit in Appendix

| Parameter | Result | | | | | | Conclusion |
|--------------|-----------|--------------|--------------|---------------------|-------|-------|------------|
| | Lead (Pb) | Cadmium (Cd) | Mercury (Hg) | Chromium VI (Cr VI) | PBBs | PBDEs | |
| Unit | mg/kg | mg/kg | mg/kg | mg/kg | mg/kg | mg/kg | - |
| Test Item(s) | - | - | - | - | - | - | - |
| 1 | ND | ND | ND | ND | ND | ND | PASS |
| 2 | ND | ND | ND | ND | ND | ND | PASS |
| 3 | ND | ND | ND | Negative* | NA | NA | PASS |
| 4 | ND | ND | ND | Negative* | NA | NA | PASS |
| 5 | ND | ND | ND | Negative* | NA | NA | PASS |
| 6 | ND | ND | ND | ND | ND | ND | PASS |
| 7 | ND | ND | ND | Negative* | NA | NA | PASS |
| 8 | ND | ND | ND | ND | ND | ND | PASS |
| 9 | ND | ND | ND | ND | ND | ND | PASS |
| 10 | 565* | ND | ND | ND | ND | ND | PASS |
| 11 | ND | ND | ND | Negative* | NA | NA | PASS |
| 12 | ND | ND | ND | ND | ND | ND | PASS |

Note / Key :

ND = Not detected
 NR = Not requested
 % = percent

">" = Greater than
 mg/kg = milligram(s) per kilogram = ppm = part(s) per million
 10 000 mg/kg = 1 %

Detection Limit : See Appendix.



LAB NO. : (9317)342-0765-R1
DATE : Jan 17, 2018
PAGE : 7 OF 10

Remark :

- The testing approach is listed in table of Appendix.
- * denotes as reported result(s) was (were) performed by wet chemistry method. Others were screened by XRF. For XRF screening, the result(s) of Cr VI was (were) reported as total chromium and the result(s) of PBBs and PBDEs was (were) reported as total bromine. Also, the XRF result(s) may be different to the actual content based on various factors including, but not limit to, sample size, thickness, area, non-uniformity composition, surface flatness.
- According to European Parliament and Council Directive 2011/65/EU, Article 5 “Adaptation of the Annexes to scientific and technical progress”, exemption(s) should be granted to the materials and components of Test Item(s) in the lists in Annexes III and IV of this directive.



LAB NO. : (9317)342-0765-R1
 DATE : Jan 17, 2018
 PAGE : 8 OF 10

TEST RESULT

Phthalates Test – Directive 2015/863/EU Amendment of European Parliament and Council Directive 2011/65/EU on the Restriction of the Use of Certain Hazardous Substances in Electrical and Electronic Equipment (RoHS)

Test Method : With reference to draft International Standard IEC 62321-8.

| Test Item(s) | Item / Component Description(s) + Location(s) | Style(s) |
|--------------|---|----------|
| 1 | Red plastic (case) | - |
| 2 | Black plastic (handle) | - |
| 6 | Brown plastic (bearing) | - |
| 8 | White plastic (case) | - |
| 9 | Snow plastic (case) | - |
| 10 | Black soft plastic (o ring, bearing) | - |
| 12 | Snow plastic (connector) | - |

| | |
|---------------------------------|---|
| Maximum Allowable Limit: | DEHP, BBP, DBP & DIBP: 0.1% (Each) |
|---------------------------------|---|

| Tested Item(s) | Result | | | Conclusion |
|----------------|---------------------|----------------|------|------------|
| | Detected Analyte(s) | Conc. | Unit | |
| 1+2+8 | ND | ND | % | PASS |
| 9+12 | ND | ND | % | PASS |
| 6 | ND | ND | % | PASS |
| 10 | DBP DEHP | 0.006 0.011 | % | PASS |

Note / Key :

ND = Not detected
 NR = Not requested
 % = percent
 Detection Limit (%) : 0.005

">" = Greater than
 mg/kg = milligram(s) per kilogram = ppm = part(s) per million
 10 000 mg/kg = 1 %

Remark : The list of phthalates is summarized in table of Appendix.

- The above result(s) of 1-9, 11-12 is/are transferred from (9317)306-0828 dated on Nov 15, 2017.



**BUREAU
VERITAS**

LAB NO. : (9317)342-0765-R1
DATE : Jan 17, 2018
PAGE : 9 OF 10

APPENDIX

List of Analytes and their Corresponding Test Methods, Detection Limit and Maximum Allowable Limit [Compliance Test for European Parliament and Council Directive 2011/65/EU] :

| No. | Name of Analytes | Detection Limit (mg/kg) | | | | Maximum Allowable Limit (mg/kg) |
|-----|--|---|----------------------------|--------|---|---------------------------------|
| | | X-ray fluorescence (XRF) ^[a] | | | Wet Chemistry | |
| | | Plastic | Metallic / glass / ceramic | Others | | |
| 1 | Lead (Pb) | 100 | 200 | 200 | 10 ^[b] | 1 000 |
| 2 | Cadmium (Cd) | 50 | 50 | 50 | 10 ^[b] | 100 |
| 3 | Mercury (Hg) | 100 | 200 | 200 | 10 ^[c] | 1 000 |
| 4 | Chromium (Cr) | 100 | 200 | 200 | NA | NA |
| 5 | Chromium VI (Cr VI) | NA | NA | NA | 3 ^[g, h] / 10 ^[d] / See ^[e, j] | 1 000 / Negative ^[j] |
| 6 | Bromine (Br) | 200 | NA | 200 | NA | NA |
| 7 | Polybromobiphenyls (PBBs) - Bromobiphenyl (MonoBB) - Dibromobiphenyl (DiBB) - Tribromobiphenyl (TriBB) - Tetrabromobiphenyl (TetraBB) - Pentabromobiphenyl (PentaBB) - Hexabromobiphenyl (HexaBB) - Heptabromobiphenyl (HeptaBB) - Octabromobiphenyl (OctaBB) - Nonabromobiphenyl (NonaBB) - Decabromobiphenyl (DecaBB) | NA | NA | NA | Each 50 ^[f] | Sum 1 000 |
| 8 | Polybromodiphenyl ethers (PBDEs) - Bromodiphenyl ether (MonoBDE) - Dibromodiphenyl ether (DiBDE) - Tribromodiphenyl ether (TriBDE) - Tetrabromodiphenyl ether (TetraBDE) - Pentabromodiphenyl ether (PentaBDE) - Hexabromodiphenyl ether (HexaBDE) - Heptabromodiphenyl ether (HeptaBDE) - Octabromodiphenyl ether (OctaBDE) - Nonabromodiphenyl ether (NonaBDE) - Decabromodiphenyl ether (DecaBDE) | NA | NA | NA | Each 50 ^[f] | Sum 1 000 |

NA = Not applicable

[a] Test method with reference to International Standard IEC 62321-3-1: 2013.

[b] Test method with reference to International Standard IEC 62321-5: 2013.

[c] Test method with reference to International Standard IEC 62321-4: 2017.

[d] Polymers and Electronics - Test method with reference to European Standard EN 62321-7-2: 2017.

[e] Metal - Test method with reference to International Standard IEC 62321-7-1: 2015^[i].

[f] Test method with reference to International Standard IEC 62321-6: 2015.

[g] Leather - Test method International Standard ISO 17075: 2007.

[h] Other Than Metal, Leather, Polymers and Electronics - Test method with reference to International Standard ISO 17075: 2007.

[i] The principle of this method was evaluated and supported by two studies organized by IEC TC 111 WG3. These studies were focused on detecting the presence of Cr VI in the corrosion protection coatings on metallic samples. Result(s) of Cr VI for metallic material(s) was (were) expressed in term of positive and negative. Negative means

[j] the absence of Cr VI on the tested areas and the result(s) was (were) regarded as in compliance with European Parliament and Council Directive 2011/65/EU, Article 4(1). While, positive means the presence of Cr VI on tested



**BUREAU
VERITAS**

LAB NO. : (9317)342-0765-R1
DATE : Jan 17, 2018
PAGE : 10 OF 10

areas and the result(s) was (were) regarded as in conflict with European Parliament and Council Directive 2011/65/EU, Article 4(1).

Testing Approach [Compliance Test for European Parliament and Council Directive 2011/65/EU] :

The testing approach was with reference to the following document(s).

- 1 International Standards IEC 62321-1: 2013 and IEC 62321-2: 2013
- 2 "RoHS Enforcement Guidance Document Version 1" by EU RoHS Enforcement Authorities Informal Network. (May 2006)
- 3 "RoHS Regulations - Government Guidance Notes" by United Kingdom Department for Business Innovation & Skills. (February 2011)
- 4 "Final Report to RoHS substances (Hg, Pb, Cr(VI), Cd, PBB and PBDE) in electrical and electronic equipment in Belgium" by Belgium Federal Public Service Health, Food Chain Safety and Environment. (November 2005)

List of Phthalates:

| No. | Name of Analytes | CAS-No. | No. | Name of Analytes | CAS-No. |
|-----|------------------------------------|----------|-----|-----------------------------|---------|
| 1 | Bis(2-ethylhexyl) phthalate (DEHP) | 117-81-7 | 3 | Dibutyl phthalate (DBP) | 84-74-2 |
| 2 | Butyl benzyl phthalate (BBP) | 85-68-7 | 4 | Diisobutyl phthalate (DIBP) | 84-69-5 |

END